Dry Shelving System

Hightower®

Dry Shelving System

Minimal, functional, and endlessly customizable, the Dry Shelving System is a long-awaited answer to the need for a beautiful and high-quality shelving solution in commercial environments.

Rarely has shelving been a component of a space that can become a statement piece. Leave a lasting impression with the sleek and sophisticated design of Dry Shelving, available in 9 epoxy finish options.

MODELS:

All model numbers are for Slim versions. For Deep model numbers, please refer to our website.

Dry Shelving 3-Tier

ON-DY200 (Narrow)
ON-DY220 (Wide)

D: 13.8”
W: 35.4”, 52”
H: 31.7”

Dry Shelving 4-Tier

ON-DY300 (Narrow)
ON-DY320 (Wide)

D: 13.8”
W: 35.4”, 52”
H: 46.7”

Dry Shelving 5-Tier

ON-DY400 (Narrow)
ON-DY420 (Wide)

D: 13.8”
W: 35.4”, 52”
H: 61.6”

Dry Shelving 6-Tier

ON-DY500 (Narrow)
ON-DY520 (Wide)

D: 13.8”
W: 35.4”, 52”
H: 76.8”

Dry Shelving 3-Tier - Double

ON-DY240

D: 13.8”
W: 69.7”
H: 31.7”

Dry Shelving 4-Tier - Double

ON-DY340

D: 13.8”
W: 69.7”
H: 46.7”

Dry Shelving 5-Tier - Double

ON-DY440

D: 13.8”
W: 69.7”
H: 61.6”

Dry Shelving 6-Tier - Double

ON-DY540

D: 13.8”
W: 69.7”
H: 76.8”

Dry Shelving Planter Box

ON-DY050 (Slim Narrow)
ON-DY055 (Slim Wide)

D: 11.4”
W: 33.1”, 49.6”
H: 11.8”

Dry Shelving Drawers

ON-DY030 (4 Drawer)
ON-DY040 (6 Drawer)

D: 13.8”
W: 33.1”, 49.6”
H: 13.9”

Dry Shelving Doors

ON-DY010 (2 Door)
ON-DY020 (4 Door)

D: 13.8”
W: 33.1”, 49.6”
H: 13.9”

Dry Shelving Perforated Panels

See Website

FINISHES:

Epoxy Coated Steel Frame Options

Black White Anthracite Silk Azul Terracotta Clay Linen Dark Verde

Stained Beech Wood Accessories

Bare Sand Walnut Black

How To Specify Dry Shelving: The Inspiration

Far more than your average bookshelf, the Dry Collection is an assortment of shelving, tables, planters, and accessories that allow for endless configurations that are tailored to your space. Get inspired below and start specifying your ideal setup today.

Have questions about Dry?

1. Complete the following form and fill in your contact information below.
2. **REMEMBER TO SAVE**.
3. Export and email it over to your project manager or service@hightoweraccess.com

First & Last Name _____ Email _____ Business Name _____

How To Specify Dry Shelving: The Basics

Follow the simple steps below to build out the combination that will optimize your space.

Step 1

Pick your depth

(Required)

Slim 13.8”
Great for traditional bookshelves on a wall

Deep 19.7”
Great for room separation

Step 2

Pick your width

(Required)

35.4”
Narrow

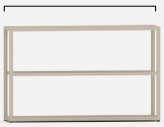

52”
Wide

69.7”
Double

Step 3

Pick your height

(Required)

*All shelves are included, but are removable at each level. Adjustable at 5" increments.

31.7”
3-tier*

46.7”
4-tier*

61.6”
5-tier*

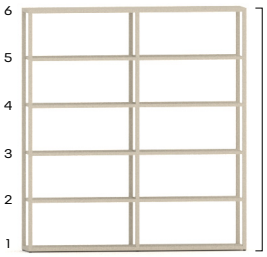

76.8”
6-tier*

How To Specify Dry Shelving: The Accessories

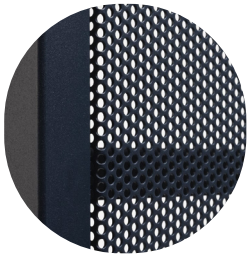

Step 4

Add perforated panels

(Optional)

Panels may be added to the back of unit in any combination of sections and/or on the entire sides of the unit.

Perforated Back Panels

Example

Qty: 1 Qty: 2

4A

Specified by individual shelf
(Check areas that apply)

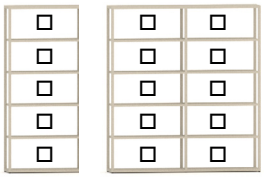

(N / W) (D)

Total: _____

Perforated Side Panels

Example

6 tier unit with side panels

3 tier unit with no side panels

4B

Specified by tier
(Based on choice from step 3)

- ☐ 3 tier
- ☐ 4 tier
- ☐ 5 tier
- ☐ 6 tier

☐ Include side panels

Step 5

Add drawers

(Optional)

3rd tier is maximum height placement for stability reasons

☐ Narrow Unit
☐ Double Unit
(Based on choice from step 2)

4 drawers per unit/ shelf

☐ Wide Unit
(Based on choice from step 2)

6 drawers per unit/ shelf

(N + W) (D)

Unit Qty: _____
(up to 6)

Step 6

Add doors

(Optional)

3rd tier is maximum height placement for stability reasons

☐ Narrow Unit
☐ Double Unit
(Based on choice from step 2)

2 doors per unit/ shelf

☐ Wide Unit
(Based on choice from step 2)

4 doors per unit/ shelf

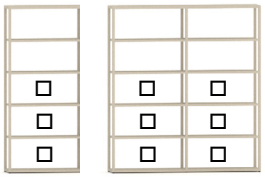

(N / W) (D)

Unit Qty: _____
(up to 6)

Step 8

Add a planter box

(Optional)

Planters cannot be placed higher than 3rd tier for stability reasons

Planter box options available on **slim units** only (Refer to choices in step 1) ☐ Slim

☐ Narrow Unit
☐ Double Unit
(Based on choice from step 2)

Slim Narrow

☐ Wide Unit
(Based on choice from step 2)

Slim Wide

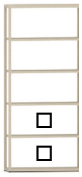

(N / W)

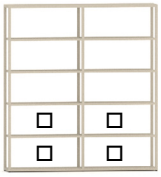

(D)

Unit Qty: _____
(up to 4)

Step 9

Add casters

(Optional)

Casters available on **deep, 3 tier units** only (Refer to choices in steps 1 & 3) ☐ Deep ☐ 3 tier

(N / W)

(D)

☐ Add Casters

Step 10

Attach a table or 2 (max)

(Optional)

Tables may be attached to shelving units on one or both ends. Tables must be Café or Bar height to attach.

Café Heights (35.4”)

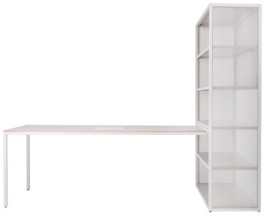

Total: _____
(up to 2)

Square
SM: W 23.6 · D 23.6 ☐ ☐
MD: W 31.5 · D 31.5 ☐ ☐
LG: W 35.4 · D 35.4 ☐ ☐

Desk
SM: W 47.2 · D 31.5 ☐ ☐
LG: W 63 · D 31.5 ☐ ☐

Meeting
W 70.9 · D 35.4 ☐ ☐

Double
W 118.1 · D 31.5 ☐ ☐

Triple
W 212.6 · D 31.5 ☐ ☐

Bar Heights (39.4”)

Total: _____
(up to 2)

Square
SM · W 23.6 · D 23.6 ☐ ☐
MD · W 31.5 · D 31.5 ☐ ☐

Double
W 118.1 · D 31.5 ☐ ☐

Triple
W 212.6 · D 31.5 ☐ ☐

How To Specify Dry Shelving: The Finishes

Step 11 — Pick your powder coat

Shelving Unit Frames & Shelves (steps 1–3) (Must be the same finish)	Perforated Panels (step 4)	Table Bases (step 10)
Black ☐	Black ☐	Black ☐
White ☐	White ☐	White ☐
Anthracite ☐	Anthracite ☐	Anthracite ☐
Silk ☐	Silk ☐	Silk ☐
Azul ☐	Azul ☐	Azul ☐
Terracotta ☐	Terracotta ☐	Terracotta ☐
Clay ☐	Clay ☐	Clay ☐
Linen ☐	Linen ☐	Linen ☐
Dark Verde ☐	Dark Verde ☐	Dark Verde ☐

Step 12 — Pick your accessory finishes

Wood accessories are are surrounded by epoxy coated box

Drawers & metal box surround (step 5)		Doors & metal box surround (step 6)		Planter Boxes & metal box surround (step 8)	
Drawers	Metal	Doors	Metal	Planters	Metal
Bare Stained Beech Wood ☐	Black ☐	Bare Stained Beech Wood ☐	Black ☐	Bare Stained Beech Wood ☐	Black ☐
Sand Stained Beech Wood ☐	White ☐	Sand Stained Beech Wood ☐	White ☐	Sand Stained Beech Wood ☐	White ☐
Walnut Stained Beech Wood ☐	Anthracite ☐	Walnut Stained Beech Wood ☐	Anthracite ☐	Walnut Stained Beech Wood ☐	Anthracite ☐
Black Stained Beech Wood ☐	Silk ☐	Black Stained Beech Wood ☐	Silk ☐	Black Stained Beech Wood ☐	Silk ☐

Step 13 — Pick your table tops

(step 10)

Bare Stained Beech Wood	☐
Sand Stained Beech Wood	☐
Walnut Stained Beech Wood	☐
Black Stained Beech Wood	☐
Natural Oak Wood	☐
Black Laminate	☐
White Laminate	☐
Dark Gray Laminate	☐
Spruce Laminate	☐
Indigo Laminate	☐
Mineral Laminate	☐
Sesame Laminate	☐

Disclaimers:

- Shelving must be ground-mounted if not wall anchored
- Drawers, Doors, and Planters cannot be placed higher than 3rd tier for stability reasons